



Cerraduras | Locks | Serrures

CERRADURAS GLASS

BIBLIOTECA
DE DESCARGAS



ES

SAHECO ofrece soluciones integrales para todos sus tipos de puerta, es por este motivo que dispone de diversos modelos de cerradura en aluminio anodizado y cromadas como solución de cerramiento para puertas correderas de vidrio; aptas para grosores de vidrio de 8 a 10mm.

Asimismo, también existe la posibilidad de instalación con cerrador en el caso de tratarse de hojas correderas opuestas. Sistemas sencillos y funcionales, adaptables a cualquier tipo de ambiente.

EN

SAHECO offers comprehensive solutions for all your door types, which is why it has different lock models available in anodised aluminum and chrome as a locking solution for sliding glass doors; suitable for glass with a thickness of 8-10 mm.

In addition, there is also the possibility of installing with a fastener in the case of opposing sliding panels. Simple and functional systems that are adaptable to any type of environment.

FR

SAHECO offre des solutions intégrales pour tous vos types de portes. Nous disposons ainsi de plusieurs modèles de serrures en aluminium anodisé et de modèles chromés pour la fermeture des portes coulissantes vitrées. Adaptées à des épaisseurs de verre de 8 à 10mm.

Il est également possible de prévoir une installation avec gâche dans le cas de panneaux coulissants opposés. Des systèmes simples et fonctionnels qui s'adaptent à n'importe quel espace.





Características técnicas

Technical characteristics | Caractéristiques techniques

Especificaciones Specifications | Spécification

Códigos

00 66 64 / 00 66 94



8-10 mm



8-10-12 mm

Peso Weights | Poids

Según instalación | Depending on the installation | Selon installation

Producto certificado

certificated | Product produit certifié





Variantes de instalación

Installation possibilities I Variantes d'installation

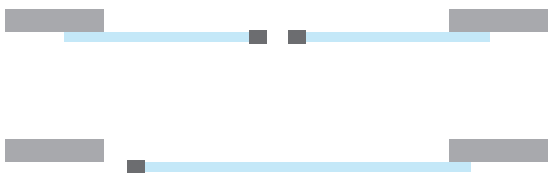

Sección tipo

Cross-section I Section type

(Cotas en mm I Dimensions in mm I Dimensions en mm)

Código I Code **00 66 60**

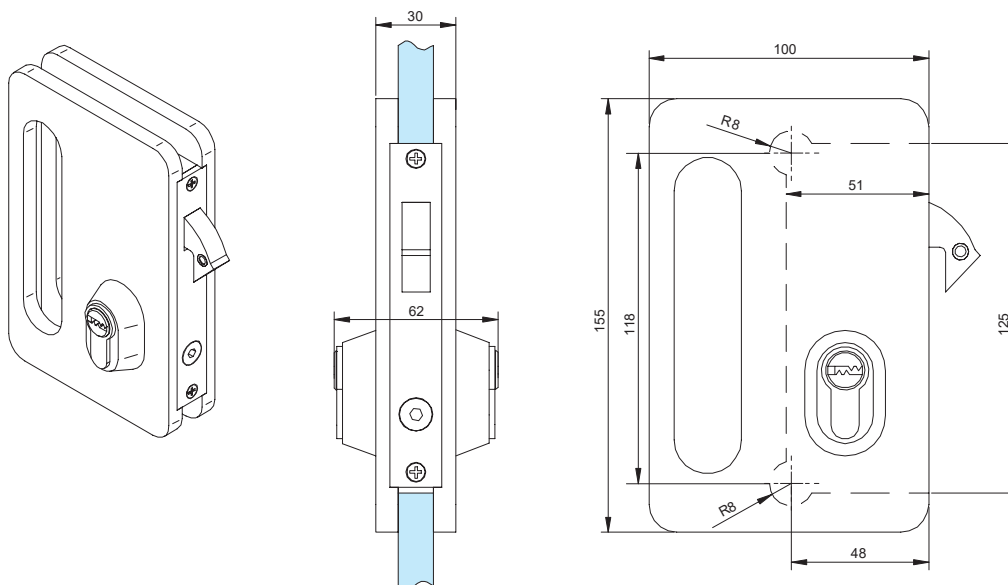



Sección tipo

Cross-section | Section type

(Cotas en mm | Dimensions in mm | Dimensions en mm)

MONTAJE A TECHO | CEILING MOUNT | FIXATION À PLAFOND

Código | Code 00 66 61

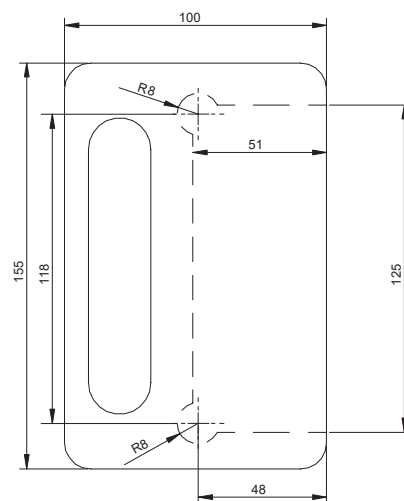
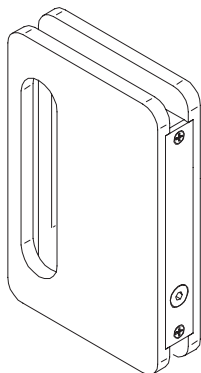

Código | Code 00 66 62

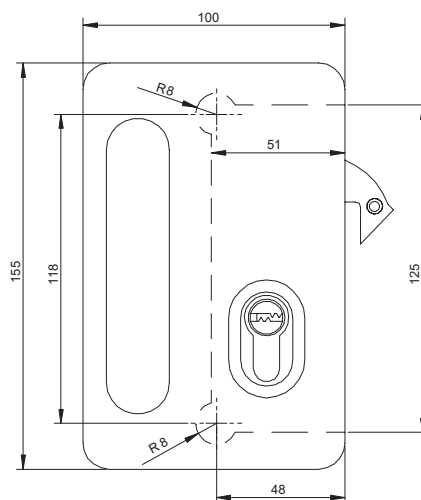
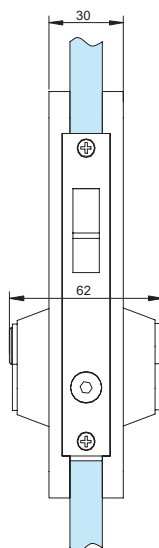
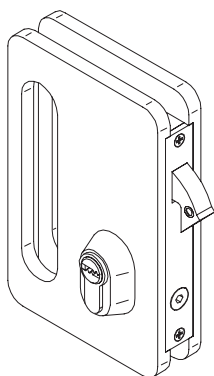

Código | Code 00 66 63

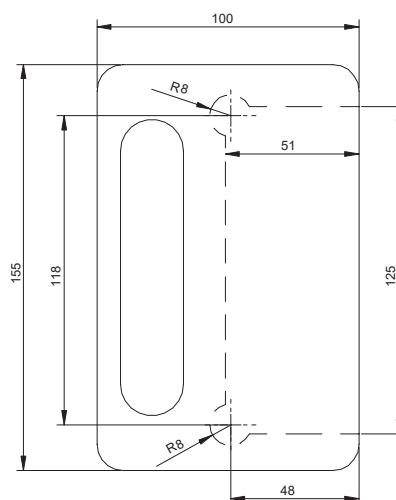
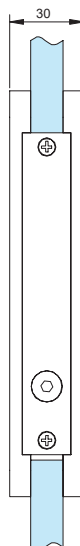
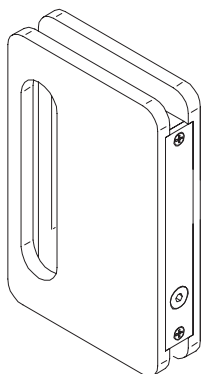

Cross-section | Section type

(Cotas en mm | Dimensions in mm | Dimensions en mm)

Technical drawing of the front view of a rectangular metal plate. The overall dimensions are 100 mm in width and 155 mm in height. The plate features a large vertical oval cutout on the left side, with a width of 48 mm and a height of 118 mm. A smaller horizontal oval cutout is located on the right side, with a width of 51 mm. The corners of the plate are rounded with a radius of R8. A small circular hole is visible on the right edge, with a center-to-center distance of 125 mm from the top edge. The drawing includes dashed lines indicating the center of the oval cutouts and the R8 corner radii.

Código | Code 00 66 60 / 00 66 61 / 00 66 62 / 00 66 63 / 00 66 55 / 00 66 66

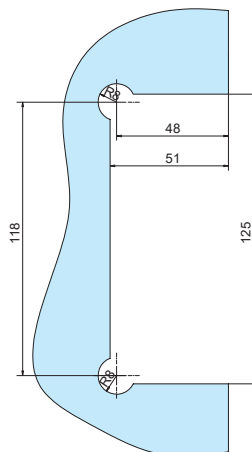



Componentes

Components | composants

Código | Code 00 66 64 / 00 66 94

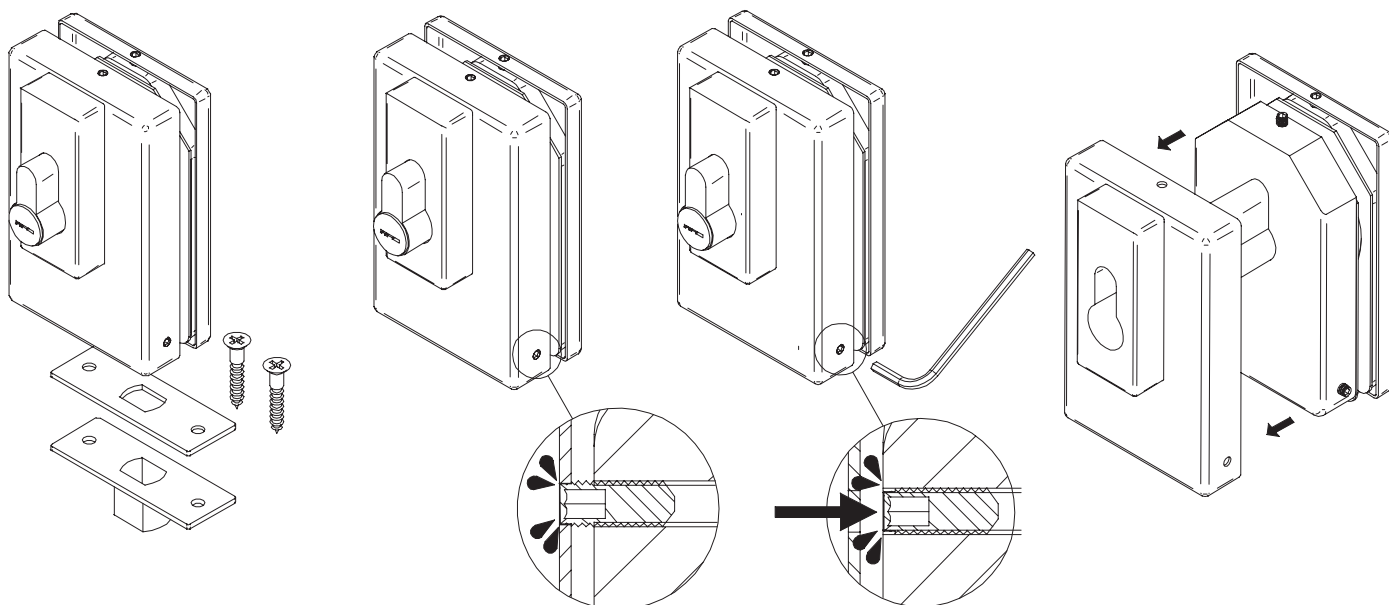

Mecanizado del vidrio | Glass drilling | Usinage du verre

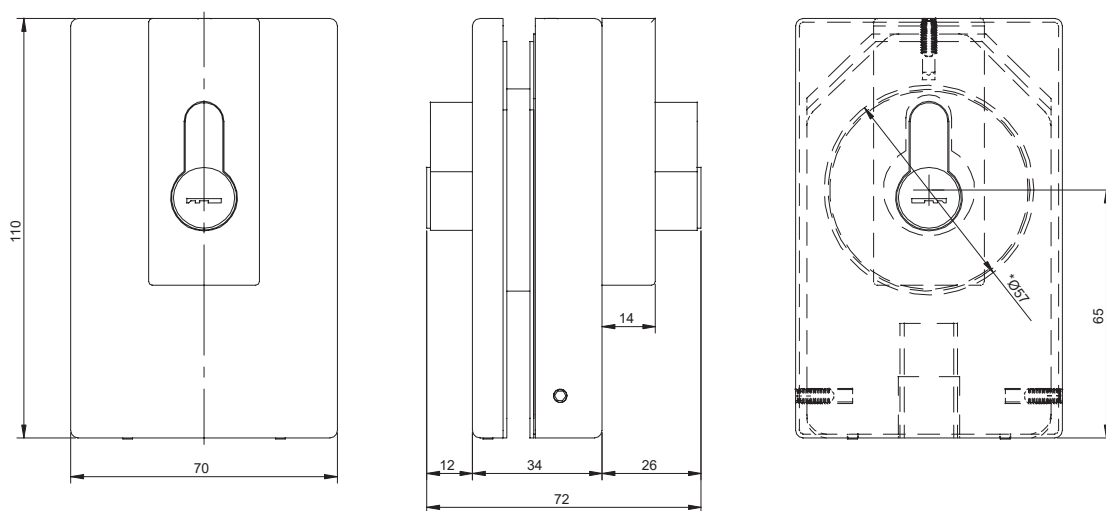

Código | Code 00 66 64 / 00 66 94





Componentes

Components | composants

| ACCESORIOS ACCESSORIES ACCESSOIRES | | Acabado | Cód. | mm | |
|---|--|---------|-----------------------|------------|-------------------------------|
|  <p>Cerradura con gancho para puerta corredera de vidrio Glass door lock with strike plate Serrure avec gâchet pour porte en verre</p> | | S | 00 66 60 ¹ | 8/10 mm | 1 pieza 1 pièce 1 pièce |
| | | PC | 00 66 62 ¹ | 8/10 mm | |
| | | 304 | 00 66 65 ¹ | 8/10 mm | |
|  <p>Cerradero para puerta corredera de vidrio Glass door lock strike box Gâchet de répétition pour serrure pour porte en verre</p> | | S | 00 66 61 | 8/10 mm | 1 pieza 1 pièce 1 pièce |
| | | PC | 00 66 63 | 8/10 mm | |
| | | 304 | 00 66 66 | 8/10 mm | |
|  <p>Cerradura SV Suelo Glass door floor lock Serrure basse pour porte en verre</p> | | 304 | 00 66 64 | 8/10/12 mm | 1 pieza 1 pièce 1 pièce |
| | | SSS | 00 66 94 | 8/10/12 mm | |

¹ No se pueden amaestrar las llaves | ¹ Master keys not available | ¹ Crochetage de clés n'est pas disponible



Aluminio anodizado plata mate
Satin anodized aluminium
Aluminium anodisé argent



Aluminio pulido cromado
Chrome polished aluminium
Aluminium polie chromé

Brillante | Shiny | Brillant



Inox
Stainless
Steel



Inox brillante
Shiny Stainless Steel
Inox brillant

Notas

Notes | Notes

Notas

Notes | Notes

Notas

Notes | Notes

Cerraduras Glass

LOCKS | SERRURES



Polígono Industrial de Foradada / 08580
St. Quirze de Besora / Barcelona / Spain
T +34 93 852 92 23
F +34 93 852 91 59
saheco@saheco.com

Export contact details
T +34 93 852 96 15
F +34 93 855 13 42
export@saheco.com
saheco.com